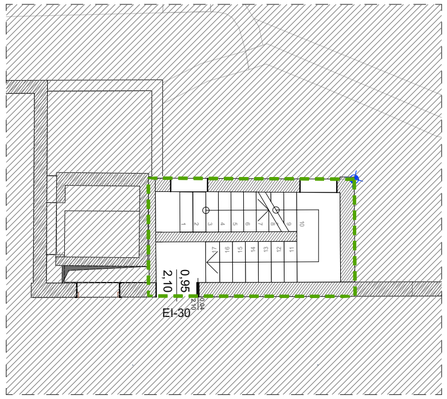

01 Piano Primo_Stato di Fatto
1:100

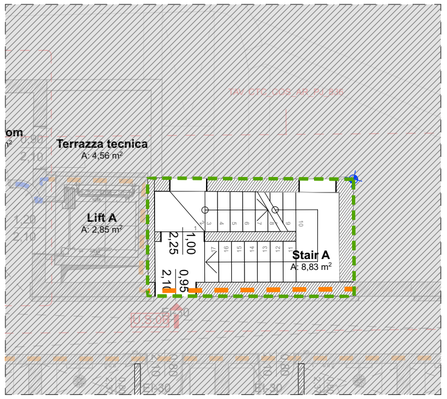

02 Piano Primo_Progetto
1:100

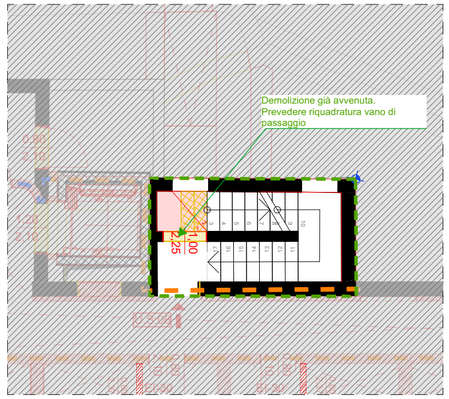

03 Piano Primo_Comparativo
1:100

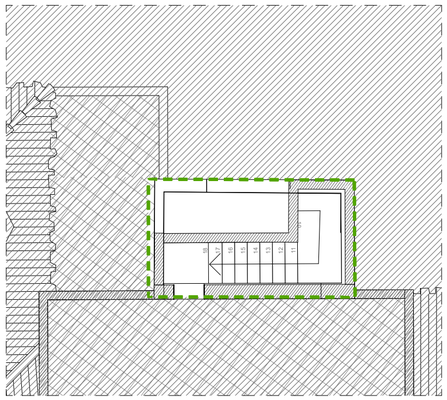

04 Piano Coperture_Stato di Fatto
1:100

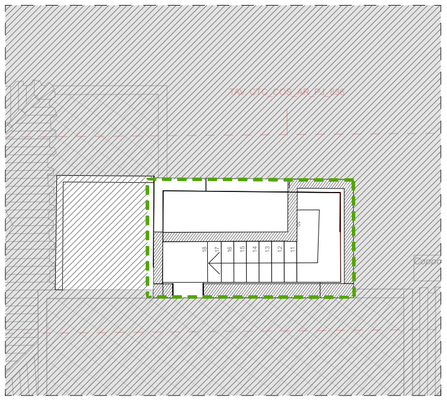

05 Piano Copertura_Progetto
1:100

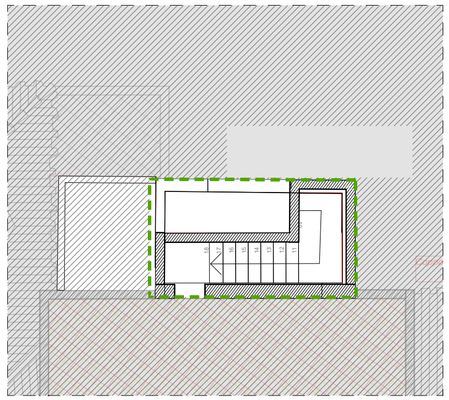

06 Piano Coperture_Comparativo
1:100

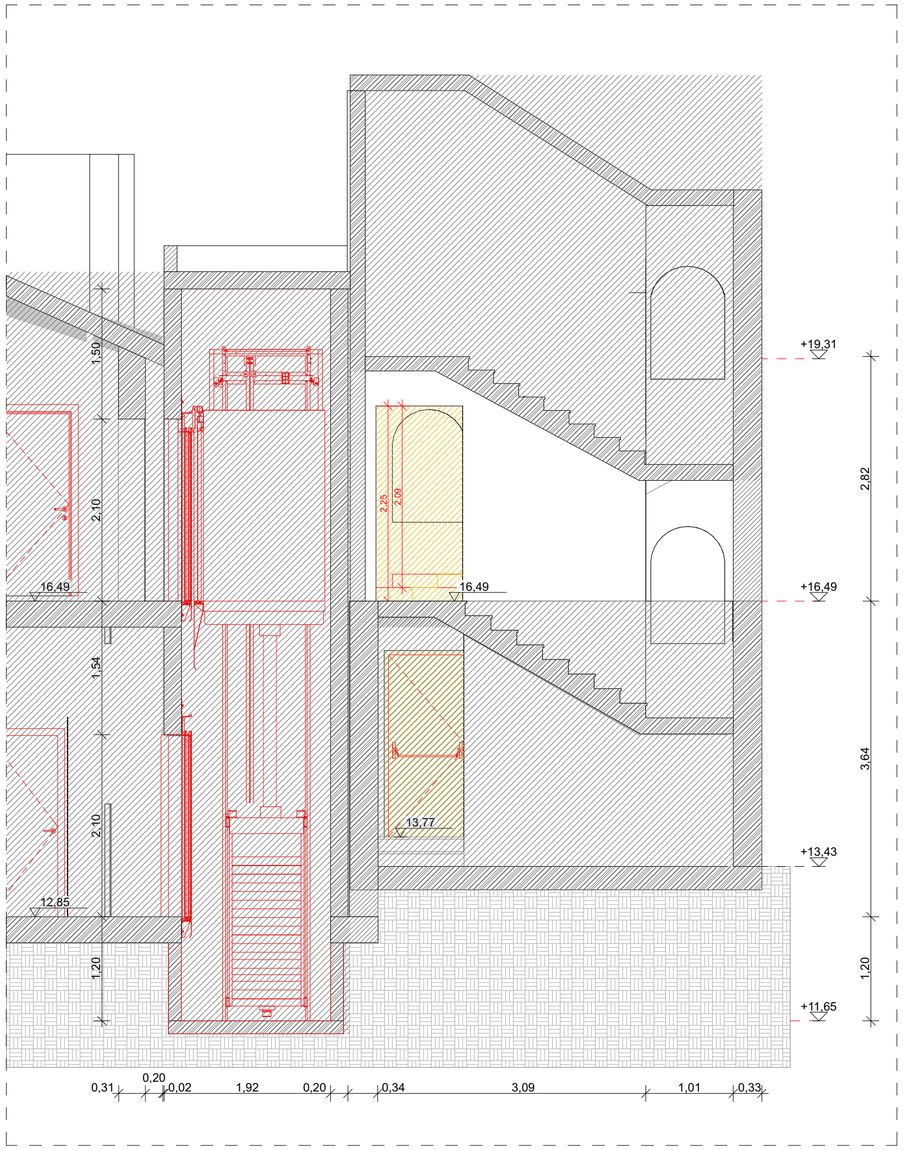

K K SEZIONE scala A_50_COMP
1:50

Immagine della demolizione del varco già avvenuta

Immagine del volume della scala A esistente in copertura

Area di Intervento

Area non aggetto di intervento

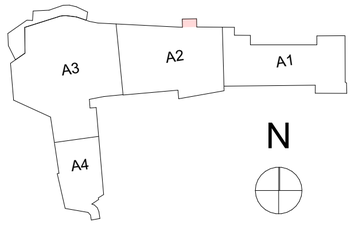

Le basi del disegno derivano dai seguenti documenti: *Tennis club drawings starting points are*
Base grafica degli esterni: Rilievo del 2004; *Exterior drawings: 2004 Survey;*
Base grafica dell'edificio: Stato di Fatto Ing. Cannas del 17/07/2023; *Building drawings: 17/07/2023 As Built from Ing. Cannas;*
Base grafica di quote e info interne all'edificio: Sanatoria Ing. Cannas del 23/07/2022 e rilievo 09/2023
Interior and exterior levels: 23/07/2022 amnesty from Ing. Cannas + 09/2023 survey
NB. Le quote di livello del rilievo 2004 (xxx) differiscono dalle ultime del rilievo 2023 (xxx) di circa 1, 30mt
Levels from 2004 survey (xxx) and the last from 2023 survey (xxx) differs by 1, 30mt

Proprietà
SmeraldaHolding
Smeralda Holding Srl
Casa Il Ginepro 1/a,
07021, Porto Cervo (OT)

Project Management
CUSHMAN & WAKEFIELD
Cushman & Wakefield
Via Filippo Turati, 16/18 , 20121, Milano
Arch. Benedetta Abbottoni
Arch. Gianluca Di Cristofaro

Architect
LEV | Arch
Lev arch srl
Via Boccaccio 29 20123 Milano
Arch. Luca Colombo

Local Architect - Structural Engineer
Studio Ingegneria Cannas
Via Georgia - Geocity torre 3, 07026, Olbia (SS)
Ing. Danilo Cannas

Fire - Acoustic Consultant
Italambiente s.r.l.
Corso Telesio, 107/a , 10149, Torino
Arch. Emanuela Piolatto
Ordine Architetti di Torino n. TO04836A01207

System Engineer
BRE engineering Srl
Via Barozzi, 6, 20122, Milano
Ing. Antonio Abramo Bozino Resmini
Ordine Ingegneri di Milano n. 24843

Interior Designer
Atelier POD
11A - Rue de Reims, , 75013 Paris - France
Arch. Laurine Hugel
Arch. Jean Luc Debar

Terms and conditions The signature of every drawing stands for the full acceptance of the included data. In case the client does not sign the drawings by the date requested by our studio every data included will be considered accepted. All data, graphics and description are referring exclusively to the aesthetic part of the project and never to executive part. The measures, the executive project, the tecnical realisation and engineering of project achieved by third parties have to be presented to our studio for approval. Otherwise our studio will bear no responsibility for the modifications achieved during the execution and the variations in relation to the original project.

TENDER
Functional Area

Progetto	Oggetto	digital file index
Cervo Tennis Club	**Scala A**	CTC_COS_AR_PJ_834 .dwg
Comune: Arzachena	Scala: 1:50, 1:100	Formato: A2
Sito: Via Porto Vecchio, 4 Porto Cervo 07021	No. Disegno: **CTC_COS_AR_PJ_834**	Data: 24/11/2025

Revisione

index	data	status	design	controll.	approvaz.

LEV | Arch s.r.l.
Via G. Boccaccio, 29 I - 20123 Milano tel. +39 02 62062248 - info@lev-arch.it - www.lev-arch.it